

PROFITS AND LOSSES ACCOUNT **SPORT MEDICAL DIAGNOSTIC CENTER**

Modality	1	2	3	4	5	6	7	8	9	10	TOTAL
RD	82	88	119	121	124	129	134	140	146	152	1.235
ANL	86	90	135	137	140	146	152	158	165	172	1.381
ATP	45	48	72	74	75	78	81	85	88	92	738
DEN	68	74	31	32	33	35	37	40	42	45	436
BMC	44	47	74	76	79	83	87	91	96	101	778
CT	0	0	0	0	0	0	0	0	0	0	0
MR	343	363	394	430	469	522	581	647	720	801	5.270
ECO G	128	132	155	163	171	184	197	211	226	243	1.810
MST	35	37	46	48	50	53	56	60	63	67	515
ECO C	90	96	172	180	190	203	218	234	251	269	1.903
ECG	28	30	44	46	47	50	52	55	58	61	471
STR	68	70	86	89	93	99	105	111	118	125	963
Other Services	848	865	882	900	918	936	955	974	993	1.013	9.283
CONS	607	663	848	885	923	982	1.044	1.111	1.182	1.258	9.502
INVOICING	2.472	2.604	3.057	3.181	3.311	3.499	3.700	3.916	4.148	4.398	34.286
COSTS	2.175	2.357	2.677	2.776	2.879	2.822	2.968	3.121	3.282	3.453	28.511
RESULTS	297	247	380	405	432	677	733	796	866	945	5.775

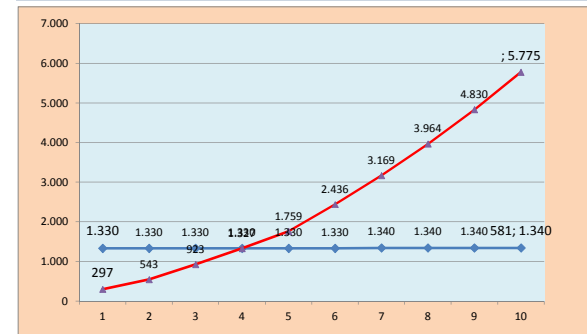
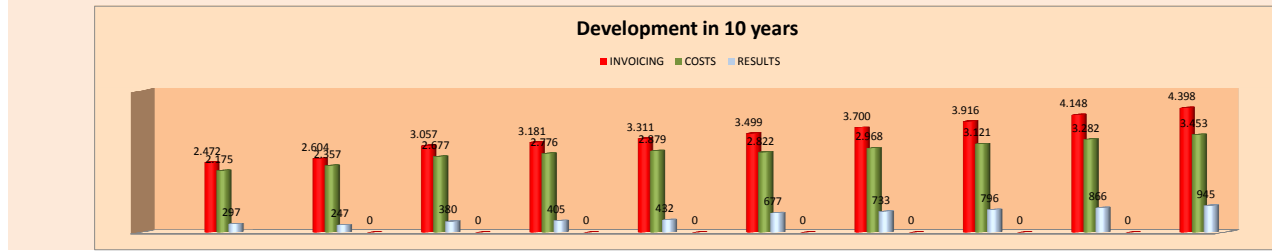
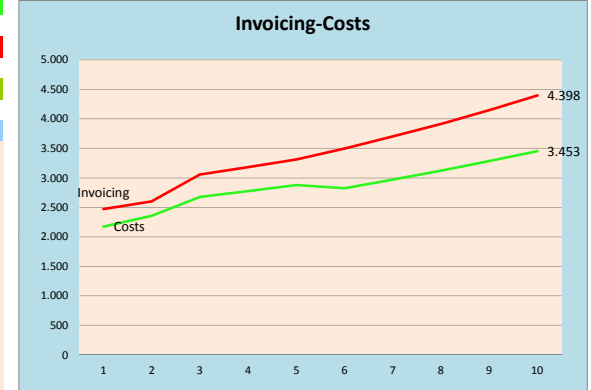

Prices Examinations

	y 1	y 6	Δ PRICES
eu	31	31	
RD	31	31	
ANL	49	50	
ATP	28	29	
DEN	51	52	
BMC	34	34	
CT	0	0	
MR	134	137	
ECO G	49	50	
MST	103	105	
ECO C	64	65	
ECG	16	17	
STR	100	102	
CON	81	83	

Inflat. (y 1-5) 3 % per year
(y 6 a 10) 3,5 %

